

INCA Site - De Aar

Locality Map

Legend

-  National Road
-  Regional Road
-  Secondary Road
-  Railway Line
-  Perennial River
-  Non-perennial River
-  Power Line
-  Distribution Substation
-  Transmission Substation
-  Farm Portions

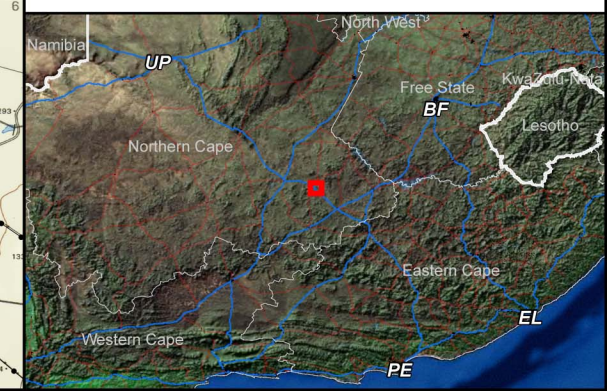
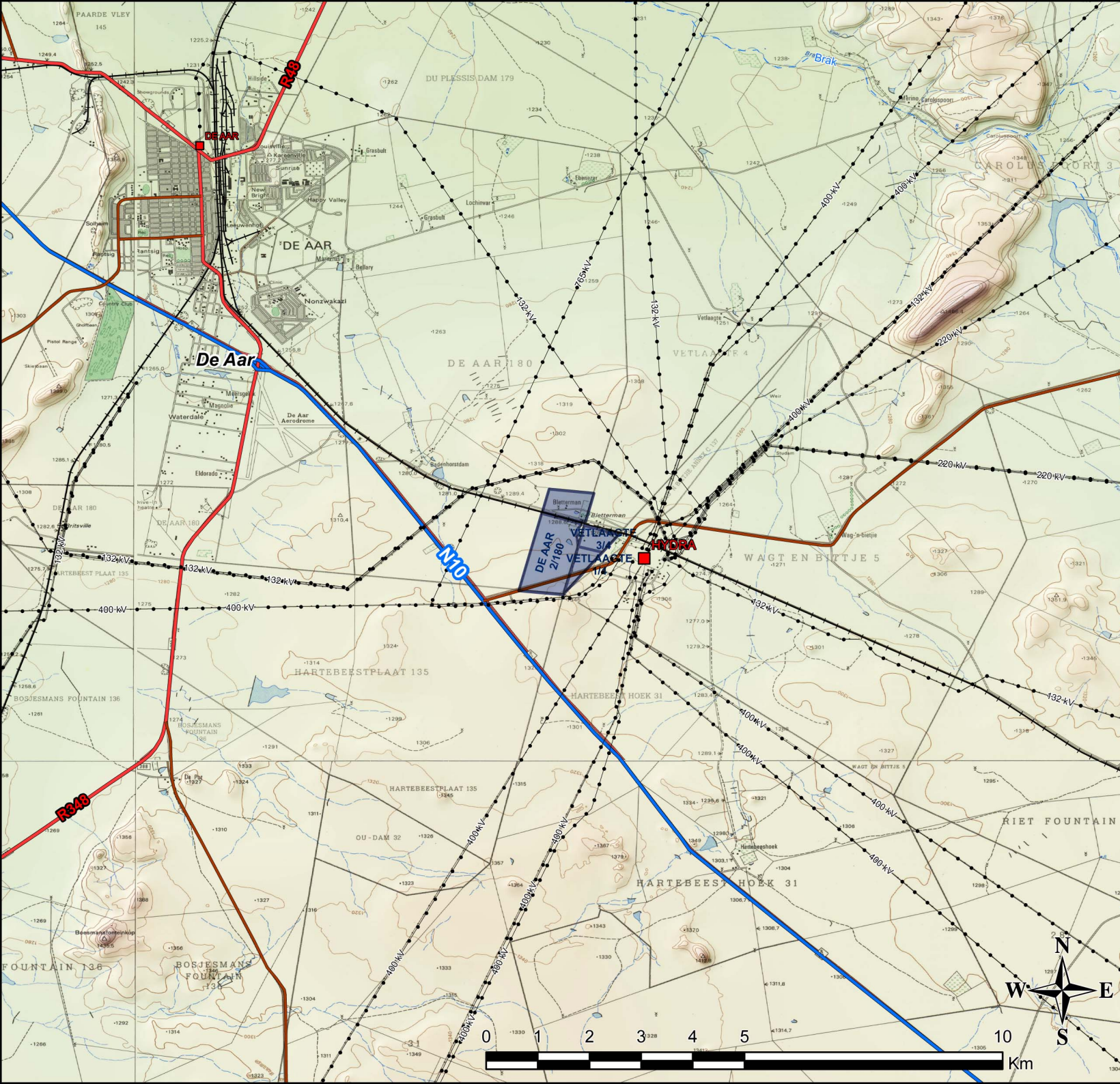

INCA Site - De Aar

Layout Map

Legend

- Secondary Road
- +—+ Railway Line
- Power Line
- ▭ Farm Portions
- ▭ PV panel layout



**!Nca Energy De Aar Surrounding
Landowners**

FARMNAME	FARM_NO	FARM PORTION	FARMER/LANDOWNER	TELEPHONE NUMBER	CONTACT ADDRESS
VETLAAGTE	4	/RE	J.A Pienaar	053 631 0207	P.O. Box 88 De Aar 7000
VETLAAGTE	4	/1	Bletterman Trust Salmon Davids	074 202 5410	7 Saffier Avenue Montana De Aar 7000
WAGT EN BITTJE	5	/RE	Bennie van der Merwe	082 788 6164	P.O. Box 177 De Aar 7000
WAGT EN BITTJE	5	/3	Bennie van der Merwe	082 788 6164	P.O. Box 177 De Aar 7000
WAGT EN BITTJE	5	/3	Bennie van der Merwe	082 788 6164	P.O. Box 177 De Aar 7000
HARTEBEESTPLAAT	135	/3	Elmarie Erasmus		P.O. Box 56 De Aar 7000
HARTEBEEST HOEK	31		Ian Horn	082 561 4138	P.O. Box 222 De Aar 7000
WAG 'N BIETJIE ANNEX C	137	/RE	Bennie van der Merwe	082 788 6164	P.O. Box 177 De Aar 7000
WAG 'N BIETJIE ANNEX C	137	1	Bennie van der Merwe	082 788 6164	P.O. Box 177 De Aar 7000
WAG 'N BIETJIE ANNEX A	138		Bennie van der Merwe	082 788 6164	P.O. Box 177 De Aar 7000
FARM	180	/1	Jannie Lambrechts	053 631 0046	P.O. Box 340 De Aar 7000

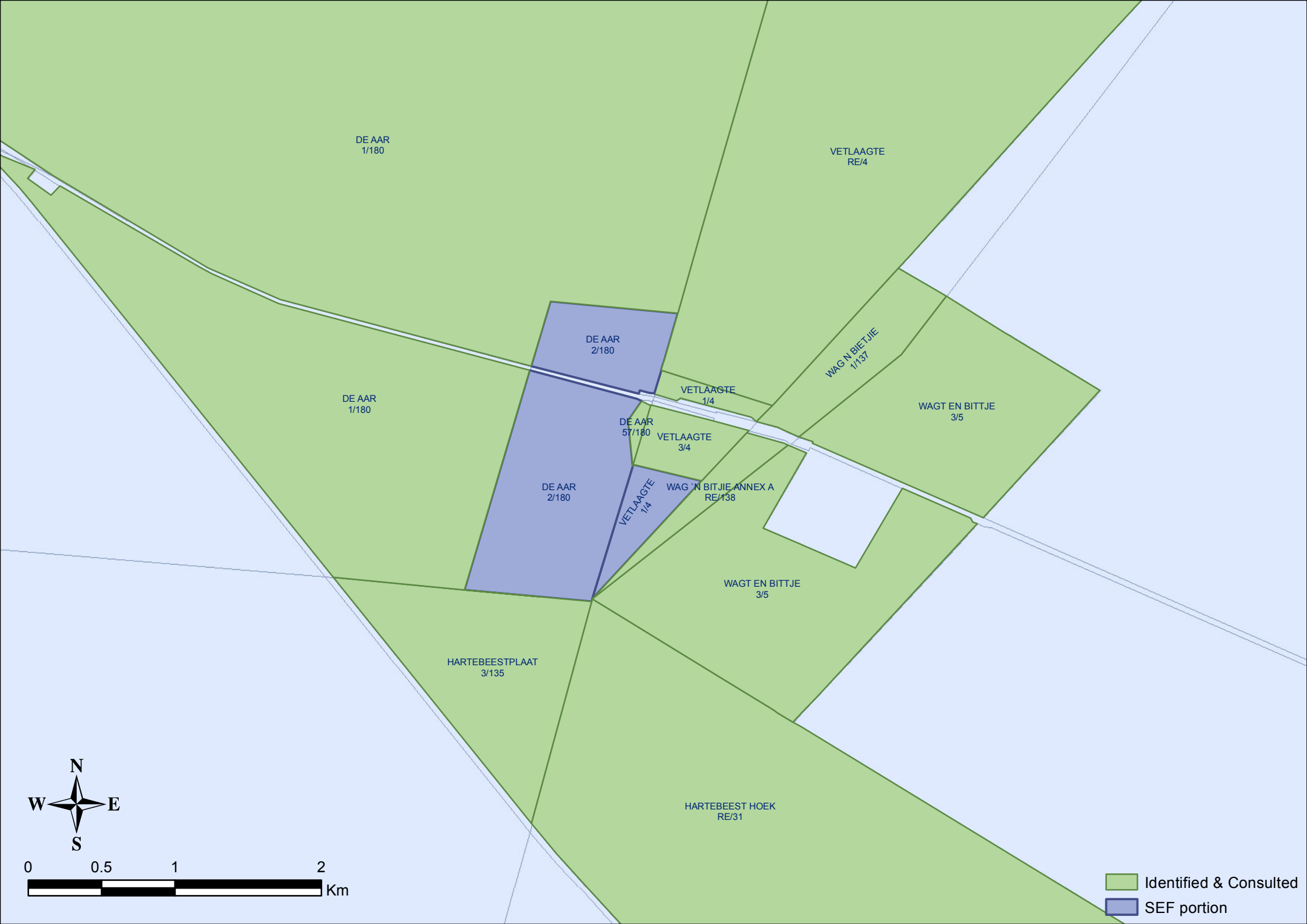

DE AAR
1/180

VETLAAGTE
RE/4

DE AAR
2/180

DE AAR
1/180

VETLAAGTE
1/4

WAGT EN BITTJE
1/137

WAGT EN BITTJE
3/5

DE AAR
57/180

VETLAAGTE
3/4

DE AAR
2/180

VETLAAGTE
1/4

WAGT EN BITTJE ANNEX A
RE/138

WAGT EN BITTJE
3/5

HARTEBEESTPLAAT
3/135

HARTEBEEST HOEK
RE/31

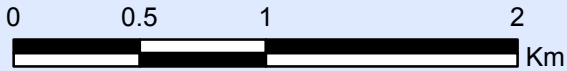

- Identified & Consulted
- SEF portion