

**ENVIRONMENTAL IMPACT ASSESSMENT
PROPOSED AGGENEIS-ORANJEMOND PROJECT**

DATABASE OF REGISTERED I&As (223 entries)

TITLE	SURNAME	NAME	COMPANY / ORGANISATION
			AJ Bekeur Biblioteek
			PWVZE Beleggings
			Springbok Biblioteek
Mr	.		Farm: Kannikwa (Kannikwa Diamond&Estate Corp Ltd)
Mnr	.		Plaas: Groot Derm 0/10 (Scholkor BK)
Mnr	.		Plaas: Karas 3/76 (De Neus Boerdery Trust)
Mnr	.		Plaas: Morgen Schaduwe (Smorgenskadu Boerdery BK)
Mnr	.		Plaas: Nababeep 20/134 (Mora Plase Edms Bpk)
Mnr	.		Plaas: Riet Kloof 1/140 (Riet Kloof Comm Prop Ass)
Ms	.	Lindsey	ERM Environmental Services
	.	Yolande/Andrea	Aggeneys Biblioteek
Mr	Abbott	Henry	Dept of Water Affairs: Northern Cape Province
Mr	Agenbacht	A	Council for Geoscience
Mnr	Agenbacht	Beau	Nasionale Unie van Mynwerkers (NUM)
Mr	Agenbag	Edmund	Eskom Transmission Limited
Mnr	Agenbag	FJ	Plaas: Areb 0.75 & Kaip 0.130
Ms	Ah Shene-Verdoorn	Carolyn	Birdlife South Africa
Clr	Ambrosini	Leon	Richtersveld Municipality
Ms	Anderson	Tania	WESSA: Northern Cape
Ms	Appollus	Lynn	Eskom: Western Grid
Ms	Auret	Maureen	Nama Khoi Municipality
Mr	Auret	Willem	Namakwa District Municipality
Mnr	Baartman	Aubrey	Nama Khoi Munisipaliteit
Mr	Baker	Irvan	Khai-Ma Local Municipality
Ms	Barrett	Pam	Birdlife South Africa
Clr	Basson	Stenley	Khai-Ma Local Municipality
Mev	Beets	Dorothy	Plaas: Eendop (0/69)
Mnr	Beets	Sarel	Plaas: Eendop (1/69)
Clr	Beukes	Gloria	Richtersveld Municipality
Mnr	Beukes	Zenobe	Aggeneys Poskantoor
Mr	Bonn	C	Nama Khoi Municipality
Mr	Booyesen	Mathew	Nama Khoi Municipality
Ms	Bosch	M N	Dept of Transport, Roads & Public Works
Mrs	Botes	E	Dept of Environment & Nature Conservation
Mr	Botha	Mzi	Dept of Land Affairs
Mr	Bowers	WJ	Nama Khoi Municipality
Clr	Brandt	S	Khai-Ma Local Municipality
Ms	Bruintjies-Groenewald	Lindie	Khai-Ma Local Municipality
Mr	Christians	Shane	SAHRA: Northern Cape
Clr	Cloete	George	Nama Khoi Municipality
Mnr	Cloete	Hendrik	
Ms	Cloete	Joani	Dept of Sports, Arts & Culture: Northern Cape ProvincE
Mr	Cloete	Joseph	Richtersveld Local Municipality
Mr	Cloete	Shaun	Dept of Water Affairs
Ms	Cloete	Sylvia	Nama Khoi Municipality
Mr	Cloete	WT	Nama Khoi Municipality

Mnr	Coetzee	Gert	
Mr	Coetzee	Leon	
Clr	Cupido	FX	Nama Khoi Municipality
Mev	Damon	Hanna	Kleinsee Biblioteek
Mr	Damonse	Ralph	Mainstream
Me	De Jongh	Zuie	
Mnr	De Wet	Abraham	Richtersveld Munisipaliteit
Ms	Deabreau	Didi	De Beers Consolidated Mines
Mnr	Diergaardt	John	
Mnr	Diergaardt	Willem	Richtersveld Gemeenskapseiendomvereniging
Mnr	Dippenaar	Jordaan	Plaas: Aardvark (1/164)
Mnr	Dirkse	Hendrik	
Mr	Diteme	A	Dept of Agriculture, Land Reform & Rural Development: Northern Cape Province
Mnr	Dixon	Johan	Boesmanland Boerevereniging
Mnr	Dixon	Manie	Agri Manakwaland
Mr	Du Toit	Hanke	Dept of Water Affairs: Kimberley
Mr	Dumisani	Sibayi	SAHRA: Northern Cape
Mr	Eksteen	Archie	Black Mountain Mining
Mnr	Engelbrecht	Sammie	
Me	Engelbrecht	Sureta	Richtersveld Munisipaliteit
Mr	Erasmus	S	WESSA: Northern Cape
Ms	Erasmus	Suzanna	WESSA: Northern Cape
Mnr	Faber	Lorenzo	
Mnr	Farmer	Edwin	Richtersveld Gemeenskapseiendomvereniging
Mr	Ferreira	Piet	Eskom: North Western Region
Mr	Fife	Terance	Richtersveld Communal Property Association
Mr	Fife	Terance	Dept of Rural Development & Land Reform
Mev	Fortuin	M	Richtersveld Gemeenskapseiendomvereniging
Ms	Galimberi	Mariagrazia	SAHRA: Head Office
Mr	Geldenhuis	AG	
Mr	Geldenhuis	Lester	Eskom: Western Grid
Mr	Geldenhuis	Conrad	Dept of Environment & Nature Conservation: Northern Cape Province
Me	Germishuis	AM	Plaas: Spektakel 0/203
Mr	Gersbach	Carel	ATNS
Mnr	Gertse	Johannes	Nasionale Unie van Mynwerkers (NUM)
Clr	Goedeman	WJ	Nama Khoi Municipality
Mnr	Goosen	Jan	Plaas: Riet Kloof 3/140 (Nouansies Plase BK)
Mnr	Goosen	Scheepers	Plase: Hunites 0.84 & Holte 0/83
Mnr	Goosen	Willem	Plaas: Ariroep 0/163 (Arieroep Boerdery BK)
Mr	Gopichund	Uvesh	ATNS
Mnr	Gordon	Taube	Plaas: Dikgat 14/195
Mr	Goussard	A	JCG Water Treatment
Mr	Groenewald	C	Council for Geosciences
Me	Groenewald	Kathleen	
Clr	Groenewald	KR	Nama Khoi Municipality
Mr	Hageman	Kilian	G7 renewable energies(Pty) Ltd
Me	Hanekom	Esmien	Richtersveld Munisipaliteit
Mr	Harley	R	Nama Khoi Municipality
Prof	Hasty	Robert	WESSA: Northern Cape
Clr	Hausiku	Elmina	Richtersveld Municipality
Mr	Hawke	Howard	ATNS

Mr	Henning	Wimpie	Eskom Transmission Limited
Me	Heynes	Elmarie	Goegap Natuureservaat
Clr	Hoskin	Elmina	Richtersveld Municipality
Clr	Hoskin	SD	Nama Khoi Municipality
Me	Hoskin	Serah	
Clr	Isaacs	Jannie	Richtersveld Municipality
Mnr&M	Jacobs	Danie&Riana	Plaas: Ou Taaibosmond 3/66
Clr	Jansen	Arthur	Richtersveld Municipality
Mr	Januarie	Irvin	Khai-Ma Local Municipality
Dr	Jerardino	Antonieta	SAHRA: Head Office
Mr	Jonas	Michael	Nama Khoi Municipality
Mev	Jonk	Maxie	Goegap Natuureservaat
Mr	Jooste	C	Eskom: North Western Region
Mnr	Jordaan	Willem	
Mnr	Joseph	JB	Richtersveld Gemeenskapseiendomvereniging
Mrs	Karsten	Lucille	Dept of Environment & Nature Conservation: Northern Cape Province
	Kenedy	Jan&Ronel	Smorgenskadu
Mnr	Kennedy	JHJ	Plaas: Namaqualand Rd 0/643
Clr	Kleinbooi	Simon	Nama Khoi Municipality
Mr	Koopman	Chris	Namakwa District Municipality
Mnr	Kotze	Sybie	Plaas: Riet Kloof 2/140 (Petrus Kotze Trust)
Mr	Kubayi	Ernest	Dept of Water Affairs (Upington)
Mnr	Links	Gert	Richtersveld World Heritage Site (Farm: Korridor Wes 1/2)
Clr	Links	Willem	Richtersveld Municipality
Mnr	Links	Willem	Richtersveld Gemeenskapseiendomvereniging
Mnr	Lintvelt	Braam	Plaas: Aan de Karee Doornpan
Mnr	Lombard	Dirk	Plaas: Aardvark (0/164)
Mr	Loubser	Jannie	Namakwa District Municipality
Mnr	Louw	Joss	Plaas: Nana 0/161
Mnr	Maasdorp	Deon&Hester	Plaas: Zuurwater 3/62 (Martiq 1281 BK)
Mnr	Maass	Abraham	Plaas: Naip 4/68 (Naip Boerdery BK)
Mnr	Maass	Jaco	Posbus 145
Me	Magerman	Alethea	
Mr	Magerman	Deon	Nama Khoi Municipality
Mr	Makhanya	Kentridge	Eskom Transmission Limited
Mr	Manyatsha	K	Dept of Environment & Nature Conservation: Northern Cape Province
Mnr	Maritz	Edlin	
Clr	Maritz	EF	Nama Khoi Municipality
Mnr	Markus	Andries	Plaas: Gezelschap Bank (0/71)
Ms	Masiane	Boitumelo	Eskom Transmission Limited
Mr	Mathibi	Thabo	Dept of Agriculture
Mr	Mkhubela	Abner	Dept of Agriculture, Forestry & Fisheries
Mr	Mokhali	P	Dept of Agriculture & Land Reform: Northern Cape Province
Ms	Mokhali	Patience	Dept of Transport, Roads & Public Works
Mr	Molefe	T	Dept of Environment & Nature Conservation
Mr	Morris	D	Rock Art Trust: Northern Cape
Mnr	Mostert	EC	Plaas: Schaap Rivier 0/208
Mnr	Mostert	Gert	Plaas: Riet Kloof 3/140 (Nouansies Plase BK)
Mnr	Mostert	GJ	Plaas: Riet Kloof (2/140)
Dr	Mostert	Jaco	Dept of Economic Development & Tourism: Northern Cape
Mnr	Mostert	Jasper	Plaas: Zuurwater 2/62 (Blommeland Boerdery BK)

Mnr	Mostert	WJH	Plaas: Mannels Vley 1/321
Mr	Mothibi	Wonders	Dept of Agriculture, Land Reform, Conservation and Environment
Mnr	Mulder	Dirk	Plaas: Langvlei 0/576
Mnr	Mulder	Klaas	Plase: Tussenchen-in (0/143) & Kootjes Vlei (0/162)
Mr	Myburgh	JJ	
Mev	Nero	Mary	Richtersveld Gemeenskapseiendomvereniging
Mev	Obies	Lydia	Richtersveld Gemeenskapseiendomvereniging
Ms	Oliver	Kristin	Dept of Water Affairs: Northern Cape
Mr	Opperman	Pieter	Nama Khoi Municipality
Mr	Palm	R	Dept of Roads & Public Works: Northern Cape Province
Mr	Philli	Troy	SAHRA: Northern Cape
Clr	Pieters	GY	Nama Khoi Municipality
Clr	Pretorius	Jolanda	Richtersveld Municipality
Mr	Rademeyer	S	Dept of Water Affairs: Northern Cape Province
Ms	Ramuhulu	Nditsheni	Dept of Environment & Nature Conservation
Mr	Ranwedzi	M	Dept of Water Affairs: Northern Cape Province
Clr	Richter	Cornelius	Richtersveld Municipality
Clr	Richter	Dave	Richtersveld Municipality
Mr	Rolland	Nicolas	G7 Renewable Energies(Pty) Ltd
Mr	Rooi	D	Dept of Transport, Roads & Public Works: Northern Cape Province
Me	Roussouw	WG	Plase: Ezelfontein 8/214 & Modderfontein 0/215
Mrs	Rubert	Rona	Farm: Tierhoek
	Runkel	C	SANRAL - Western Region
Mnr	Sapmor	J	Richtersveld Gemeenskapseiendomvereniging
Mr	Sarif	SJ	Farm: Klein Duin (0/154)
Mnr	Scholtz	DJ	Plaas: Ezelfontein 0/214
Mr	Seboko	P	Dept of Economic Development: Northern Cape Province
Mev	September	S	Richtersveld Gemeenskapseiendomvereniging
Mr	Sinthumule	Jason	Dept of Heritage: Northern Cape Province
Mr	Smit	Louis	Farm: Ratel Kraal 1/131
Mr	Smith	Immanuel	Namakwa District Municipality
Mr	Snyders	Louis	Dept of Water Affairs
Mr	Snyders	Louis	Dept of Water Affairs: Northern Cape Province
Mnr	Steyn	Jack	
Mr	Stramrood	Hennie	Eskom: Western Grid
Ms	Stroh	Lizell	SA Civil Aviation Authority
Mnr	Swart	Johan	Plaas: Ezelfontein 3&4/214
Clr	Swartbooi	Desire	Khai-Ma Local Municipality
Clr	Swartbooi	J	Khai-Ma Local Municipality
Me	Tallies	Avril	Richtersveld Munisipaliteit
Me	Theunis	Josline	
Mr	Thomas	Glen	Dept of Land Affairs
Mnr	Thomas	R	Richtersveld Gemeenskapseiendomvereniging
Dr	Tiplady	Adriaan	Square Kilometre Array
Mnr	Tollenaar	AJ	Plaas: Ezelfontein 7/214
Mr	Van Aswegen	Johan	Dept of Water Affairs: Bloemfontein
Mnr	Van den Heever	AJ	Plase: Karas 5/76 & Farm 564 0/564
Ds	Van den Heever	HAH	Plaas: Karas 4/76
Mnr & M	Van den Heever	James & Ulbrei	Plaas: Vorsputs
Mr	van der Merwe Smith	Carel	
Mnr	van der Westhuizen	John	
Clr	Van Dyk	Veronica	Nama Khoi Municipality
Mr	van Eeden	MM	

Mr	Van Gensen	A	Eskom: North Western Region
Clr	Van Heerden	P	Khai-Ma Local Municipality
Clr	Van Heerden	X	Khai-Ma Local Municipality
Mr	van Rensburg	Johan	Agri SA: Northern Cape
Mr	Van Wyk	Gawie	Dept of Water Affairs
Me	Van Wyk	Sussie	Alexanderbaai Biblioteek
Ms	Van Zyl	Jane	Nama Khoi Municipality
Ms	Venter	Nicolene	SiVEST
Mr	Venter	Pieter	Black Mountain Mining
Rdl	Ventura	Katy	Nama Khoi Munisipaliteit
Mnr	Visser	Barkley	Plaas: Kontorogab 2/72 (Nolte Willem Daniel - Trustees)
Mnr	Visster	GJT	Plaas: Kaip 3/130
Mr	Von Mayer	John	Savannah Environmental
Mnr	Vos	AJ	Alexkor Protea Coin Sekuriteit
Mr	Vos	Kobus	Alexkor Limited
Mr	Vries	Edward	Khai-Ma Local Municipality
Me	Vries	Leandra	
Me	Waldick	Sharon	Steinkopf Biblioteek
Mrs	Warnich	Sonja	SAHRA: Northern Cape
Mr	Williams	B	Nama Khoi Municipality
Mr	Wilson	J	Nama Khoi Municipality
Mr	Yaphi	A	Dept of Environment & Nature Conservation: Northern Cape Province

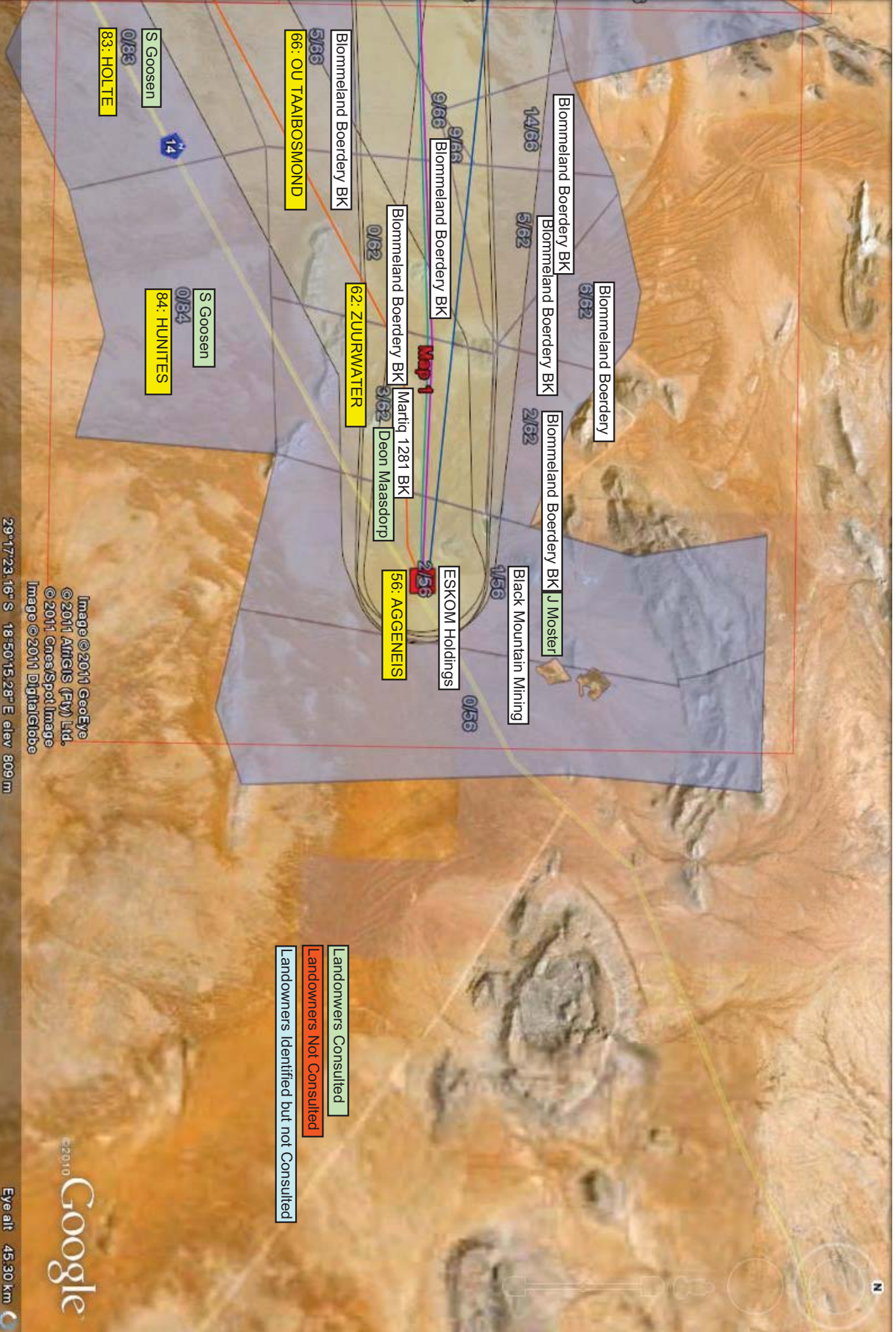

- Landowners Consulted
- Landowners Not Consulted
- Landowners Identified but not Consulted

Image © 2011 GeoEye
© 2011 AirGIS (Pty) Ltd.
© 2011 Cnes/SpotImage
Image © 2011 DigitalGlobe

29°17'23.16" S 18°50'15.28" E elev 809 m

ENVIRONMENTAL IMPACT ASSESSMENT
PROPOSED AGGENEIS-ORANJEMOND PROJECT

LANDOWNERS: Map01

TITLE	SURNAME	NAME	POSITION	FARM NAME / COMPANY
Mr	Eksteen	Archie	Mine Manager	Black Mountain Mining
Mnr	Goosen	Scheepers	Grondeienaar	Plase: Hunites 0.84 & Holte 0/83
Mnr	Maasdorp	Deon	Grondeienaar	Plaas: Zuurwater 3/62 (Martiq 1281 BK)
Mnr	Mostert	Jasper	Grondeienaar	Plaas: Zuurwater 2/62 (Blommeland Boeredery BK)
Mr	Venter	Pieter	Environmental Manager	Black Mountain Mining

Landowners Consulted

Oorgangsrraad - Steinkopf
1/51

Oorgangsrraad - Steinkopf
0/51

51: NOOISABES

Oorgangsrraad - Steinkopf
0/52
52: OONAB

Naip Boerdery BK
2/68
Abraham Maas

68: NAIP

Map 2

Oorgangsrraad - Steinkopf
2/66

66: OU TAAIBOSMOND

Blommeland Boerdery BK

6/66

R Jacobs
3/66

N

© 2011 GneeSpot Image
© 2011 ArtGIS (Pty) Ltd.
© 2011 Google
Image © 2011 GeoEye

29°16'14.25" S 18°25'42.79" E elev 772 m

©2010 Google

Eye alt 25.66 km

ENVIRONMENTAL IMPACT ASSESSMENT
PROPOSED AGGENEIS-ORANJEMOND PROJECT

LANDOWNERS: Map02

TITLE	SURNAME	NAME	POSITION	FARM NAME / ORGANISATION
Mr	Magerman	Deon	Town Planning Officer	Nama Khoi Municipality
Mnr	Maas	Abraham	Grondeienaar	Plaas: Naip 4/68 (Naip Boerdery BK)
Mnr&Mev	Jacobs	Danie&Riana	Grondeienaar	Plaas: Ou Taaibosmond 3/66
Mnr	Mostert	Jasper	Grondeienaar	Plaas: Zuurwater 2/62 (Blommeland Boerdery BK)

LANDOWNERS CONSULTED

2/71 A Markus

71: GEZELSCHAP BANK

0/71 A Markus

Map 3

Plaaslike Oorgangstraat-Concordia

0/72 KONTOROGAB

B Visser
Notie Willem Daniel Trusteers

2/72

69: EENDOP

1/69 SJ Beets

0/69 SJ Beets

Oorgangstraat - Concordia

0/50

50: KABIB

4/68 A Maas

68: NAIP

2/68

© 2011 GneeSpot/Image
© 2011 ArtGIS (Pty) Ltd.
© 2011 Google
Image © 2011 GeoEye

29°16'52.00"S - 18°08'32.06"E elev 860 m

©2010 Google

Eye alt 38.77 km

**ENVIRONMENTAL IMPACT ASSESSMENT
PROPOSED AGGENEIS-ORANJEMOND PROJECT**

LANDOWNERS: Map03

TITLE	SURNAME	NAME	POSITION	FARM NAME / COMPANY
Mev	Beets	Dorothy	Grondeienaar	Plaas: Eendop (0/69)
Mnr	Beets	Sarel	Grondeienaar	Plaas: Eendop (1/69)
Mnr	Maas	Abraham	Grondeienaar	Plaas: Naip 4/68 (Naip Boerdery BK)
Mnr	Markus	Andries	Grondeienaar	Plaas: Gezelschap Bank (0/71)
Mnr	Visser	Barkley	Trustbestuurder	Plaas: Kontorogab 2/72 (Nolte Willem Daniel - Trustees)
Mr	Magerman	Deon	Town Planning Officer	Nama Khoi Municipality



402/22: Richtersveld Sida Hub Communal Property Association
 403/22: Eskom Holdings Ltd
 0/22: Gemeenskap van Concordia

LANDOWNERS CONSULTED

22: STEINKOPF

Map 4

91/22 91/22 248/22 248/22 240/22
 91/22 100/22 247/22 247/22 241/22 433/22
 102/22 101/22 245/22 245/22 242/22 435/22
 103/22 31/22 245/22 242/22 435/22
 104/22 104/22 243/22 432/22 436/22
 106/22 105/22 244/22 431/22 464/22
 111/22 111/22 245/22 459/22 466/22 437/22
 175/22 172/22 458/22 458/22 477/22 475/22 466/22 438/22
 R382
 184/22 458/22
 2185/22
 91/22 229/22
 2192/22
 5/22 548/22
 196/22 547/22 606/22 556/22 403/22 406/22
 545/22 614/22 558/22 401/22 406/22 389/22 419/22 2449/22 444/22
 544/22 643/22 559/22 401/22 407/22 384/22 448/22 448/22 445/22
 616/22 487/22 400/22 408/22 386/22 447/22 446/22
 543/22 598/22 560/22 488/22 421/22 409/22 417/22
 542/22 597/22 619/22 489/22 399/22 426/22 412/22 388/22
 539/22 593/22 561/22 419/22 413/22 389/22
 592/22 592/22 561/22 398/22 390/22
 621/22 562/22 397/22 418/22 397/22
 628/22 628/22

© 2011 Gneesspot Image
 © 2011 ArtGIS (Pty) Ltd.
 © 2011 Google
 Image © 2011 GeoEye
 29°16'35.11" S 17°52'53.13" E elev 893 m

**ENVIRONMENTAL IMPACT ASSESSMENT
PROPOSED AGGENEIS-ORANJEMOND PROJECT**

LANDOWNERS: Map04

TITLE	SURNAME	NAME	POSITION	FARM NAME / COMPANY
Mr	Magerman	Deon	Town Planning Officer	Nama Khoi Municipality

6/21

0/163 NB (Klaas) Mulder
143: TUSSCHEN-IN

No L O details

0/577 577: GRASVLAKTE

0/576 576: LANGVLEI

0/162 NB (Klaas) Mulder

0/162 162: KOOTJES VLEI

2/140 Petrus Kotze Trust

3/140 Nounansies Plase BK

0/164 Willem Goosen Aterioep Boerdery BK

0/163 163: ARIROEP

0/1400/140 140: RIET KLOOF

GJ Mostert
Jan Goosen
Sylie Kotze
Willem Goosen

Riet Kloof Communal Property Ass
1/140 Nama Khoi Municipality

Corridor 2
Corridor 4

Route 3

STEINKOPF

STEINKOPF

LANDOWNERS CONSULTED
LANDOWNERS NOT CONSULTED

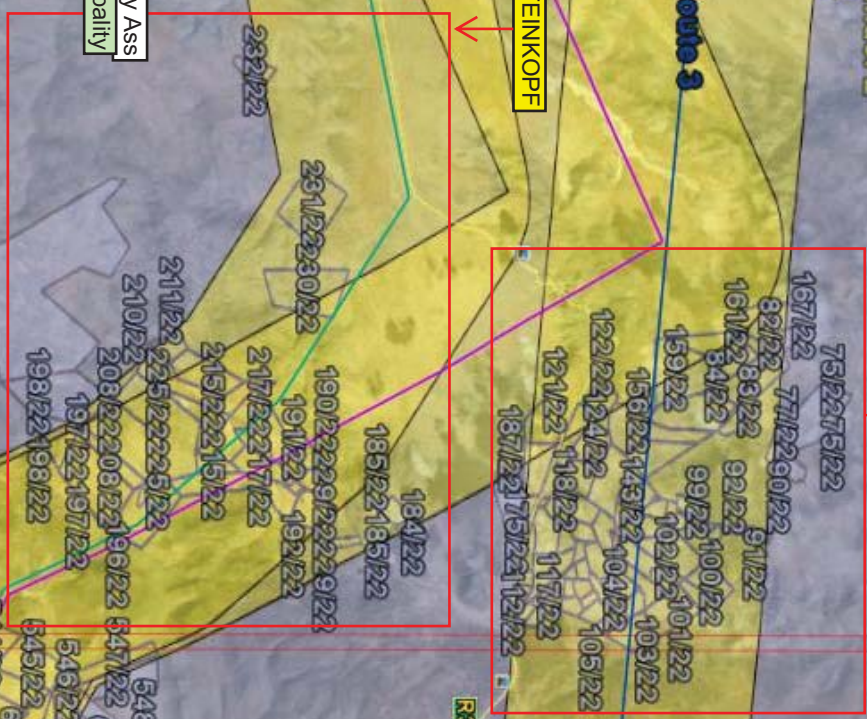

Image © 2011 DigitalGlobe
© 2011 AIRGIS (Pty) Ltd.
© 2011 Google
Image © 2011 GeoEye

29°14'43.58" S 17°33'37.84" E elev 518 m

Eye alt 38.77 km



**ENVIRONMENTAL IMPACT ASSESSMENT
PROPOSED AGGENEIS-ORANJEMOND PROJECT**

LANDOWNERS: Map05

TITLE	SURNAME	NAME	POSITION	FARM NAME / COMPANY
Mnr	Mulder	Klaas	Grondeienaar	Plase: Tussenchen-in (0/143) & Kootjes Vlei (0/162)
Mnr	Mulder	Dirk	Grondeienaar	Plaas: Langvlei 0/576
Mnr	Mostert	GJ	Grondeienaar	Plaas: Riet Kloof (2/140)
Mnr	Mostert	Gert	Grondeienaar	Plaas: Riet Kloof 3/140 (Nouansies Plase BK)
Mr	Magerman	Deon	Town Planning Officer	Nama Khoi Municipality
Mnr	Kotze	Sybie	Grondeienaar (Eksekuteur)	Plaas: Riet Kloof 2/140 (Petrus Kotze Trust)
Mnr	Goosen	Willem	Grondeienaar	Plaas: Ariroep 0/163 (Arieroep Boerdery BK)
Mnr	Goosen	Jan	Grondeienaar	Plaas: Riet Kloof 3/140 (Nouansies Plase BK)

Richtersveld Municipality

7/21: Korridor

Richtersveld Municipality

8/21

LANDOWNERS CONSULTED

21: KORRIDOR

Richtersveld Municipality

147: OOGRABIES

Richtersveld Municipality

0145

145: NANASSEN

Richtersveld Municipality

0145

FARM 146

HJ Louw

0151

161: NANA

Richtersveld Municipality

0160

160: FARGUARSSON

Oogangstraad - Steinkopf

159: BREEKHOORN 1 Digitallobe

©2011 AIRGIS (Pty) Ltd.
©2011 Gaea/SpotImage

29°11'14.02" S 17°15'44.25" E elev 263 m

DF Lombard

0164

164: AARDVARK

Google

Eye alt: 30.27 km

**ENVIRONMENTAL IMPACT ASSESSMENT
PROPOSED AGGENEIS-ORANJEMOND PROJECT**

LANDOWNERS: Map06

TITLE	SURNAME	NAME	POSITION	FARM NAME / COMPANY
Mnr	Louw	Joss	Grondeienaar	Plaas: Nana 0/161
Mnr	Lombard	Dirk	Grondeienaar	Plaas: Aardvark (0/164)
Me	Hanekom	Esmien	Bestuurder: Eiendomme	Richtersveld Munisipaliteit
Mnr	De Wet	Abraham	Bestuurder: Eiendomme	Richtersveld Munisipaliteit

AJ Van den Heever
01564
FARM 564

AJ Van den Heever
5176

Nama Khoi Municipality
1/66
66: OU TAAIBOSMOND

Nama Khoi Municipality
01530
580: TAAIBOSMOND

NG Kerk - Boesmanland
4/76

De Neus Boerdery Trust
3/76

76: KARAS

Map 7

LANDOWNERS CONSULTED
LANDOWNERS NOT CONSULTED

Smorgenskadu Boerdery BK
0/127
127: MORGEN SCHADUWE

© 2011 Google
© 2011 AIRGIS (Pty) Ltd.
Image © 2011 GeoEye
© 2011 Gnee/Spot Image
29°30'56.64" S 18°26'16.14" E elev 991 m

**ENVIRONMENTAL IMPACT ASSESSMENT
PROPOSED AGGENEIS-ORANJEMOND PROJECT**

LANDOWNERS: Map07

TITLE	SURNAME	NAME	POSITION	FARM NAME / COMPANY
			Grondeienaar	Plaas: Karas 3/76 (De Neus Boerdery Trust)
			Grondeienaar	Plaas: Morgen Schaduwe (Smorgenskadu Boerdery BK)
Mr	Magerman	Deon	Town Planning Officer	Nama Khoi Municipality
Mnr	Van den Heever	AJ	Grondeienaar	Plase: Karas 5/76 & Farm 564 0/564
Ds	Van den Heever	HAH	Grondeienaar	Plaas: Karas 4/76

LANDOWNERS CONSULTED
LANDOWNERS NOT CONSULTED

JHU Kennedy OR
Republic of South Africa
0/643

NAMAQUALAND RD

WWF Suid-Afrika
1/131

131: RATEL KRAAL

WWF Suid-Afrika
0/131

GJT Visser
3/130

130: KALP

FJ Agenbag
0/130

FJ Agenbag
0/75

75: AREEB

76: KARAS

NG Kerk - Boesmanland
0/127

127: MORGEN SCHADUWE

128: GROOT KAU

1/128

0/644

3/132

26/132

23/132

**ENVIRONMENTAL IMPACT ASSESSMENT
PROPOSED AGGENEIS-ORANJEMOND PROJECT**

LANDOWNERS: Map08

TITLE	SURNAME	NAME	POSITION	FARM NAME / COMPANY
Mr	Smit	Louis	Representative: WWF	Farm: Ratel Kraal 1/131
Mnr	Agenbag	FJ	Grondeienaar	Plaas: Areb 0.75 & Kaip 0.130
Mnr	Visster	GJT	Grondeienaar	Plaas: Kaip 3/130
Ds	Van den Heever	HAH	Grondeienaar	Plaas: Karas 4/76
Mnr	Kennedy	JHJ	Grondeienaar	Plaas: Namaqualand Rd 0/643

**ENVIRONMENTAL IMPACT ASSESSMENT
PROPOSED AGGENEIS-ORANJEMOND PROJECT**

LANDOWNERS: Map09

TITLE	SURNAME	NAME	POSITION	FARM NAME / COMPANY
Mnr	Goosen	Jan	Grondeienaar	Plaas: Riet Kloof 3/140 (Nouansies Plase BK)
Mr	Koopman	Chris	Manager: Infrastructure	Namakwa District Municipality
Mr	Smith	Immanuel	Head of Department: Infrastructure	Namakwa District Municipality

Oorgangsrraad - Komaggas (Nama-Khoi)

186: WITBERGS KLOOF

De Beers Consolidated Mines Ltd

01199
199: NUTTABOOI

Route 1

Oorgangsrraad - Komaggas (Nama-Khoi)

201: GRACES PUTS

202&203: SPEKTAKEL

Republic of South Africa

AM Germishuys

01203 01203

Republic of South Africa

415: BUFFELS RIVER

211: SCHAAP RIVIER TRIUMPH
No WINDDeed Info

208: SCHAAP RIVIER

EC Mostert

01208

214: EZEELSFONTEIN

DJ Scholtz

268: DRIE RIVIER

1/268

6/214 5/214

10/214

8/214

No WINDDeed Info

Johan Swart

4/214

WG Roussouw

AJ Tollenaar

7/214

Mora Plase (Edms)Bok

20/184
134: NABABEEP

WG Roussouw

215: MODDERFONTEIN

Image ©2011 DigitalGlobe
©2011 AIRGIS (Pty) Ltd.
Image ©2011 GeoEye
©2011 Google

29°39'01.03" S 17°34'32.39" E elev 272 m

©2010 Google

Eye alt 39.19 km

**ENVIRONMENTAL IMPACT ASSESSMENT
PROPOSED AGGENEIS-ORANJEMOND PROJECT**

LANDOWNERS: Map10

TITLE	SURNAME	NAME	POSITION	FARM NAME / COMPANY
Ms	Deabreau	Didi	Environmental Manager	De Beers Consolidated Mines
Me	Germishuys	AM	Grondeienaar	Plaas: Spektakel 0/203
Mr	Magerman	Deon	Town Planning Officer	Nama Khoi Municipality
Mnr	Mostert	EC	Grondeienaar	Plaas: Schaap Rivier 0/208
Me	Roussouw	WG	Grondeienaar	Plase: Ezelfontein 8/214 & Modderfontein 0/215
Mnr	Scholtz	DJ	Grondeienaar	Plaas: Ezelfontein 0/214
Mnr	Swart	Johan	Grondeienaar	Plaas: Ezelfontein 3&4/214
Mnr	Tollenaar	AJ	Grondeienaar	Plaas: Ezelfontein 7/214

LANDOWNERS CONSULTED
LANDOWNERS NOT CONSULTED
NO WINDEED INFORMATION AVAILABLE

Oorgansstraat-Komaggas
(Nama Khoi)

De Beers Consolidated Mines Ltd

J Maass

177: KARREEDOORN VLEI

178: JOUMAT

Dirk Swarts Minerale (Edms)Bpk

De Beers Consolidated Mines Ltd

190: PREDIKANT VLEI

De Beers Consolidated Mines Ltd

De Beers Consolidated Mines Ltd

ESKOM Holdings Ltd

195: DIKGAT

No WINDEED info
FARM 343

189: RONDE VLEY

188: STRYD RIVER

Map 11
T Gordon

WJH Mostert

1/321 321: MANNELS VLEY

De Beers Consolidated Mines Ltd

Local Municipality

197: BONTEKOE

199: NUTTABOOI

196: DOORNFONTEIN WES

319: DOORNFONTEIN

318: MARA

Image ©2011 DigitalGlobe
©2011 AirGIS (Pty) Ltd.

29°35'48.43" S 17°16'35.83" E elev 132 m

©2010 Google

Eye alt 39.19 km

**ENVIRONMENTAL IMPACT ASSESSMENT
PROPOSED AGGENEIS-ORANJEMOND PROJECT**

LANDOWNERS: Map11

TITLE	SURNAME	NAME	POSITION	FARM NAME / COMPANY
Mnr	Mostert	WJH	Grondeienaar	Plaas: Mannels Vley 1/321
Mr	Magerman	Deon	Town Planning Officer	Nama Khoi Municipality
Mnr	Maass	Jaco	Grondeienaar	Plaas: Joumat 0/178
Mnr	Gordon	Taube	Grondeienaar	Plaas: Dikgat 14/195
Ms	Deabreau	Didi	Environmental Manager	De Beers Consolidated Mines

0165 Richtersveld Communal Prop Ass
FARM 155

0156 Kamnikwa Diamond & Estate Corp Ltd
156: KANNIKWA

0157 Richtersveld Municipality
157: KANNIKWA VLAKTE

0158 Oorgangsrraad - Steinkopf
158: GEMSBOK VLEI

0159 Oorgangsrraad - Steinkopf
159: BREEKHOORN

0164 Jorrie Dippenaar Trust
164: AARDVARK

0165 Oorgangsrraad - Steinkopf
165: STEENBOK

No WINDeED info
0173
173: OUBEEP

0172 De Beers Consolidated Mines Ltd
172: KWAKANAB

0171 Oorgangsrraad - Steinkopf
171: NAKANAS

0176 De Beers Consolidated Mines Ltd
176: TWEE PAD

0177 De Beers Consolidated Mines Ltd
177: KARREEDOORN VLEI

0178 J Maass
178: JIJUMAT

LANDOWNERS CONSULTED
LANDOWNERS NOT CONSULTED
NO WINDEED INFORMATION AVAILABLE

Map 12

29°23'50.02" S 17°07'55.16" E elev 234 m

Image ©2011 DigitalGlobe
©2011 AIRGIS (Pty) Ltd
Data SIO, NOAA, U.S. Navy, NGA, GEBCO

©2010 Google
De Beers Consolidated Mines Ltd
01188 188: STRYD RIVIER

**ENVIRONMENTAL IMPACT ASSESSMENT
PROPOSED AGGENEIS-ORANJEMOND PROJECT**

LANDOWNERS: Map12

TITLE	SURNAME	NAME	POSITION	FARM NAME / COMPANY
Mr	Magerman	Deon	Town Planning Officer	Nama Khoi Municipality
Mnr	Maass	Jaco	Grondeienaar	Plaas: Jومات 0/178
Mnr	Dippenaar	Jordaan	Trustee: Jorrie Dippenaar Trust	Plaas: Aardvark (1/164)
Mnr	Diergaardt	Willem	Voorsitter: Richtersveld Communal Propety Association	Plaas: Korridor Wes 2
Ms	Deabreau	Didi	Environmental Manager	De Beers Consolidated Mines
Mnr	De Wet	Abraham	Bestuurder: Eiendomme	Richtersveld Munisipaliteit

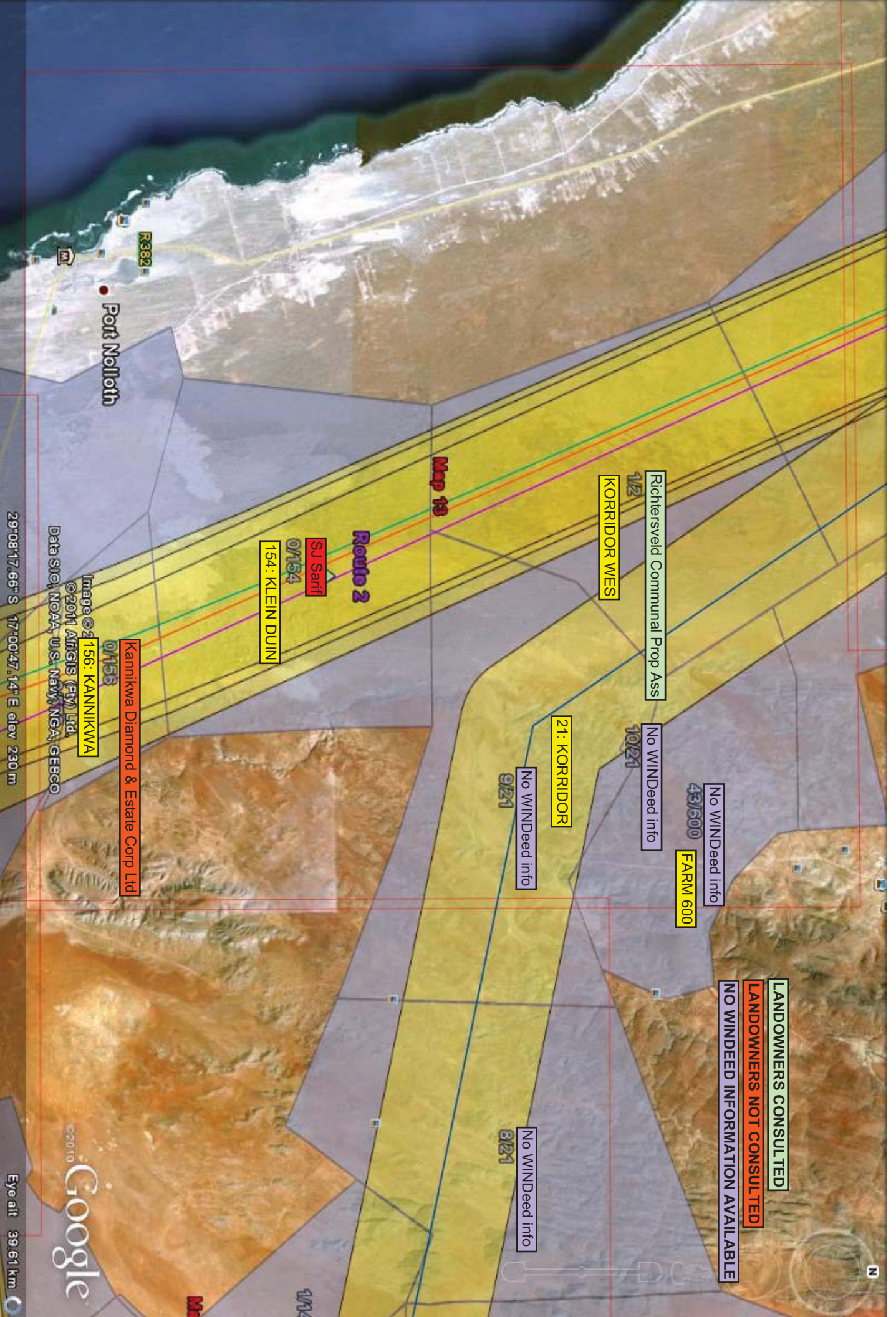

Port Nolloth

R382

Map 18

Route 2

SJ Sarif

07154

154: KLEIN DUIN

Kannikwa Diamond & Estate Corp Ltd

07158

Image © 2015: KANNIKWA

© 2011 AIRGIS (Pty) Ltd

Data SIO, NOAA, U.S. Navy, NGA, GEBCO

29°08'17.66" S 17°00'47.14" E elev 230 m

Richtersveld Communal Prop Ass

1/2 KORRIDOR WES

No WINDeed info

No WINDeed info

FARM 600

21: KORRIDOR

No WINDeed info

LANDOWNERS CONSULTED
LANDOWNERS NOT CONSULTED
NO WINDEED INFORMATION AVAILABLE

No WINDeed info

©2010 Google

Eye alt 39.61 km

**ENVIRONMENTAL IMPACT ASSESSMENT
PROPOSED AGGENEIS-ORANJEMOND PROJECT**

LANDOWNERS: Map13

TITLE	SURNAME	NAME	POSITION	FARM NAME / COMPANY
Mnr	Diergaardt	Willem	Voorsitter: Richtersveld Communal Propety Association	Plaas: Korridor Wes 2

LANDOWNERS CONSULTED

NO WINDEED INFORMATION AVAILABLE

5/2 Richtersveld Communal Prop Ass

4/2 Richtersveld Communal Prop Ass

2: KORRIDOR WES

11/2 Richtersveld Communal Prop Ass

No WINDEED info
32/500

FARM 600

No WINDEED info
42/600

2/2 Richtersveld Communal Prop Ass

3/2 Richtersveld Communal Prop Ass

Map 14

Main Rd

R3382

Image © 2011 DigitalGlobe
© 2011 AIRGIS (Pty) Ltd.
© 2011 Google
US Dept of State Geographer

28°53'30.02" S 16°53'21.36" E elev 191 m

©2010 Google

Eye alt 39.59 km

**ENVIRONMENTAL IMPACT ASSESSMENT
PROPOSED AGGENEIS-ORANJEMOND PROJECT**

LANDOWNERS: Map14

TITLE	SURNAME	NAME	POSITION	FARM NAME / COMPANY
Mnr	Diergaardt	Willem	Voorsitter: Richtersveld Communal Propety Association	Plaas: Korridor Wes 2

**ENVIRONMENTAL IMPACT ASSESSMENT
PROPOSED AGGENEIS-ORANJEMOND PROJECT**

LANDOWNERS: Map15

TITLE	SURNAME	NAME	POSITION	FARM NAME / COMPANY
Mnr	Diergaardt	Willem	Voorsitter: Richtersveld Communal Propety Association	Plaas: Korridor Wes 2
Mr	Magerman	Deon	Town Planning Officer	Nama Khoi Municipality